

SHOWING THE PROPOSED (ADDITIONS) AT PLOT No:6 SUSILA STREET, JEEVARATHNAM NAGAR, WEST SAIDAPET, MADRAS. T.S.No:102/1 Part BLOCK No:85 KODAMBAKKAM. DN No:145 (OLD). SCALE 1:100.

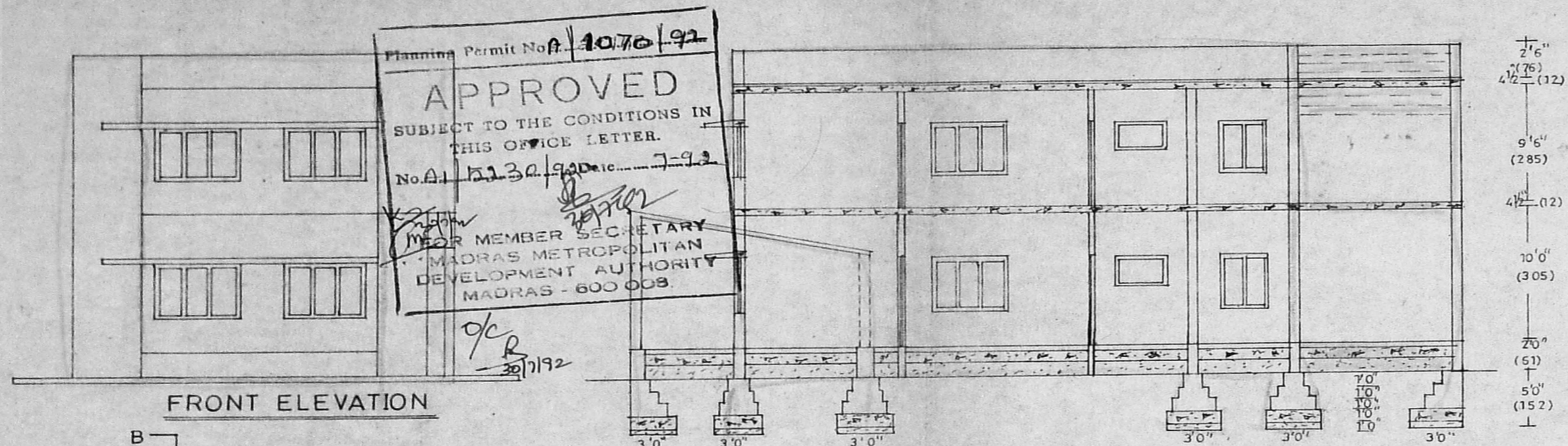

Planning Permit No. **1070/92**
APPROVED
 SUBJECT TO THE CONDITIONS IN THIS OFFICE LETTER.
 No. A/1130/92 Date: 7-9-92
 MEMBER SECRETARY
 MADRAS METROPOLITAN DEVELOPMENT AUTHORITY
 MADRAS - 600 008.

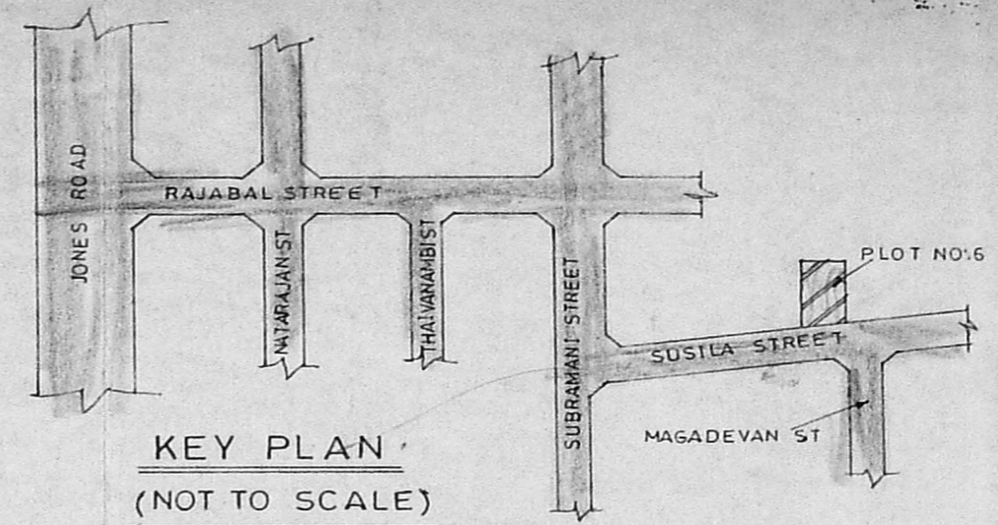
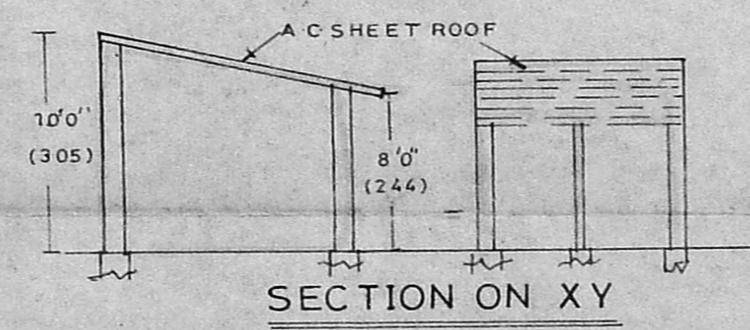
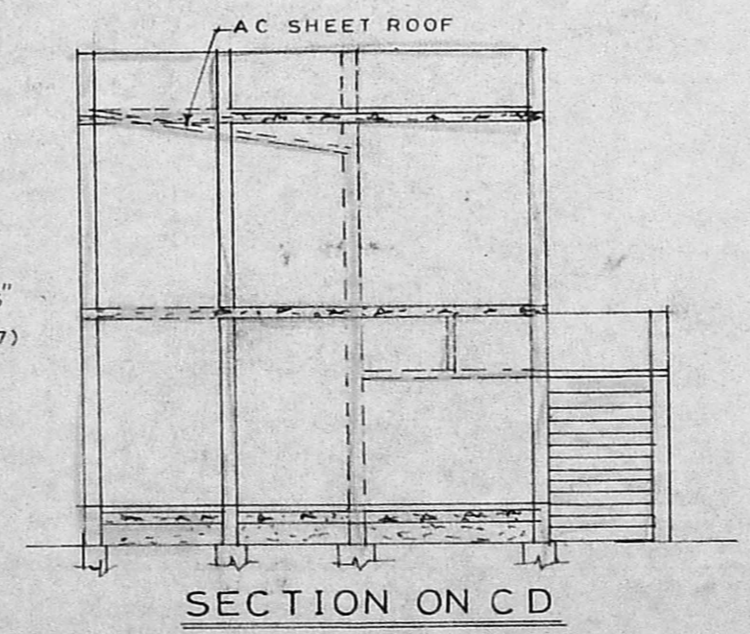
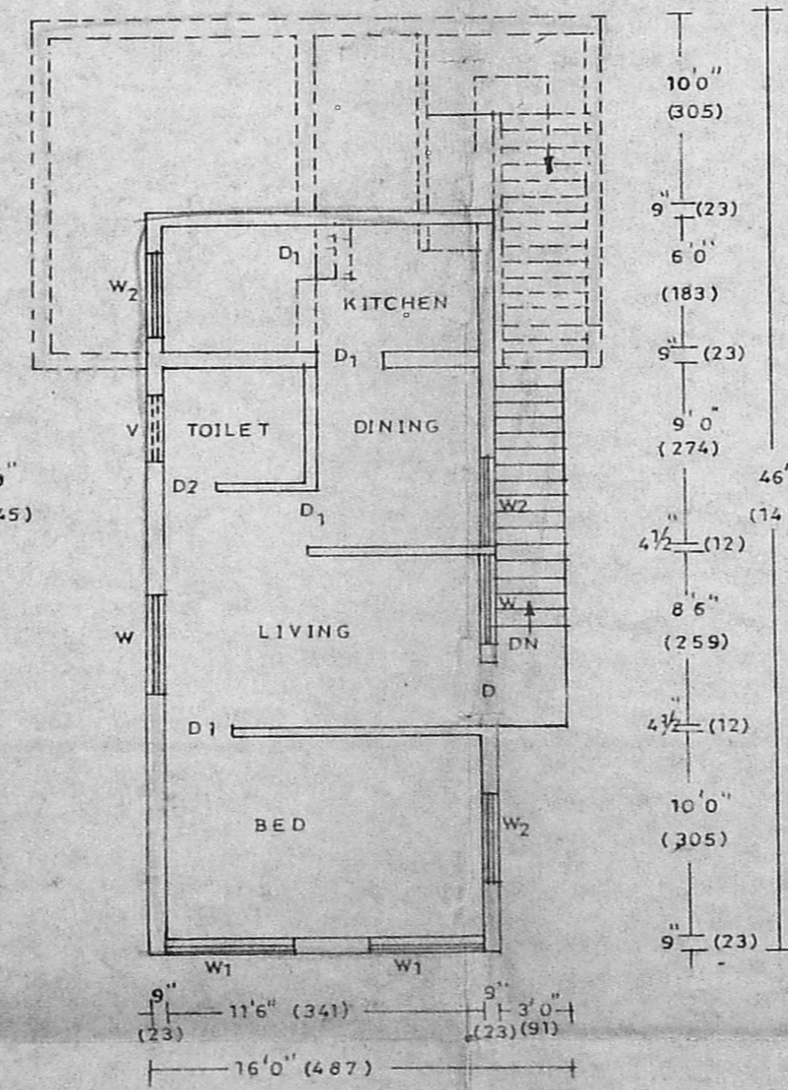
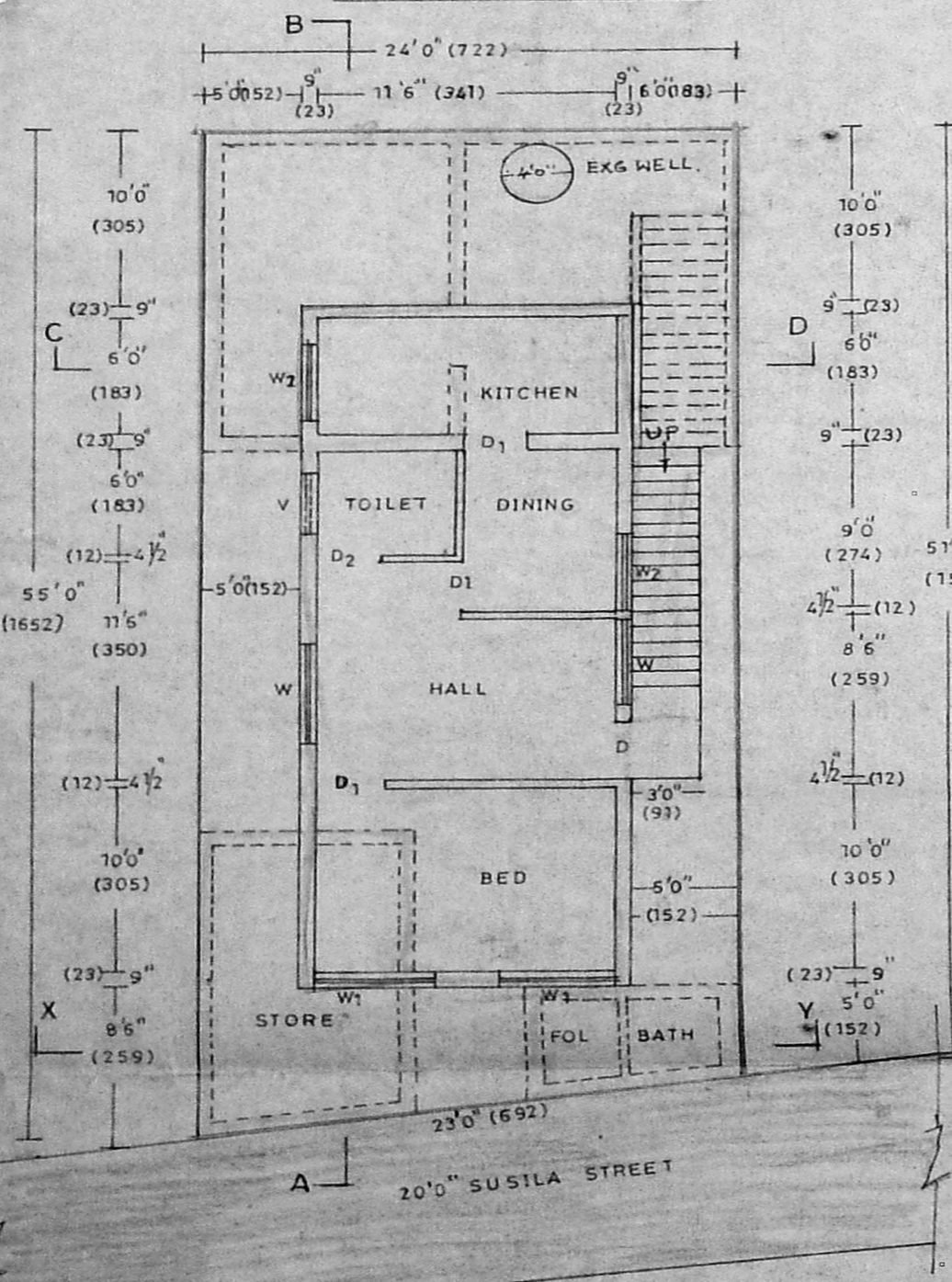

SPECIFICATION

BROKEN STONE JELLY CONCRETE IN AN 1:4:8 FOR FOUNDATION STOCK BRICK WORK IN C-M 1:6 FOR FOUNDATION AND SUPERSTRUCTURE R-C-C ROOF SLAB BEAM LINTEL ETC. IN C-C 1:2:4 WITH CENTERING & REINFORCEMENT PLESTERING WITH C-M 1:4 12 CM THICK COLOUR WASHING TWO COATS OVER A COAT OF WHITE WASH PAINTING TWO COATS OVER A COAT OF PRIMER WEATHERING COURSE WITH FLAT TILES MOSAIC FLOORING WITH COLOUR TILES.

JOINERY DETAILS IN CM

D	DOOR	100 X 213
D1	DOOR	91 X 213
D2	DOOR	75 X 213
W	WINDOW	152 X 135
W1	WINDOW	122 X 135
W2	WINDOW	100 X 135
V	VENTILATOR	91 X 75

REFERENCE

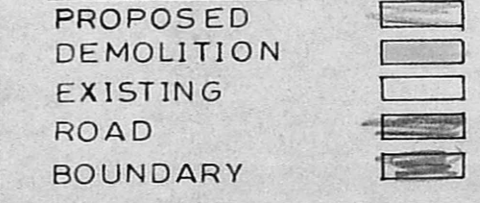

M. Mohana Sundarai
 OWNER

P. Ramaraju
P. RAMARAJU, D.C.E.
 Class-II, Licensed Surveyor
 Corporation of Madras
 Reg. No. 169.
 No. 24, Tank Square Street,
 Saidapet, Madras-600 015.

LICENSED SURVEYOR